

Archaeological Investigations of the Greater Lumbini Area

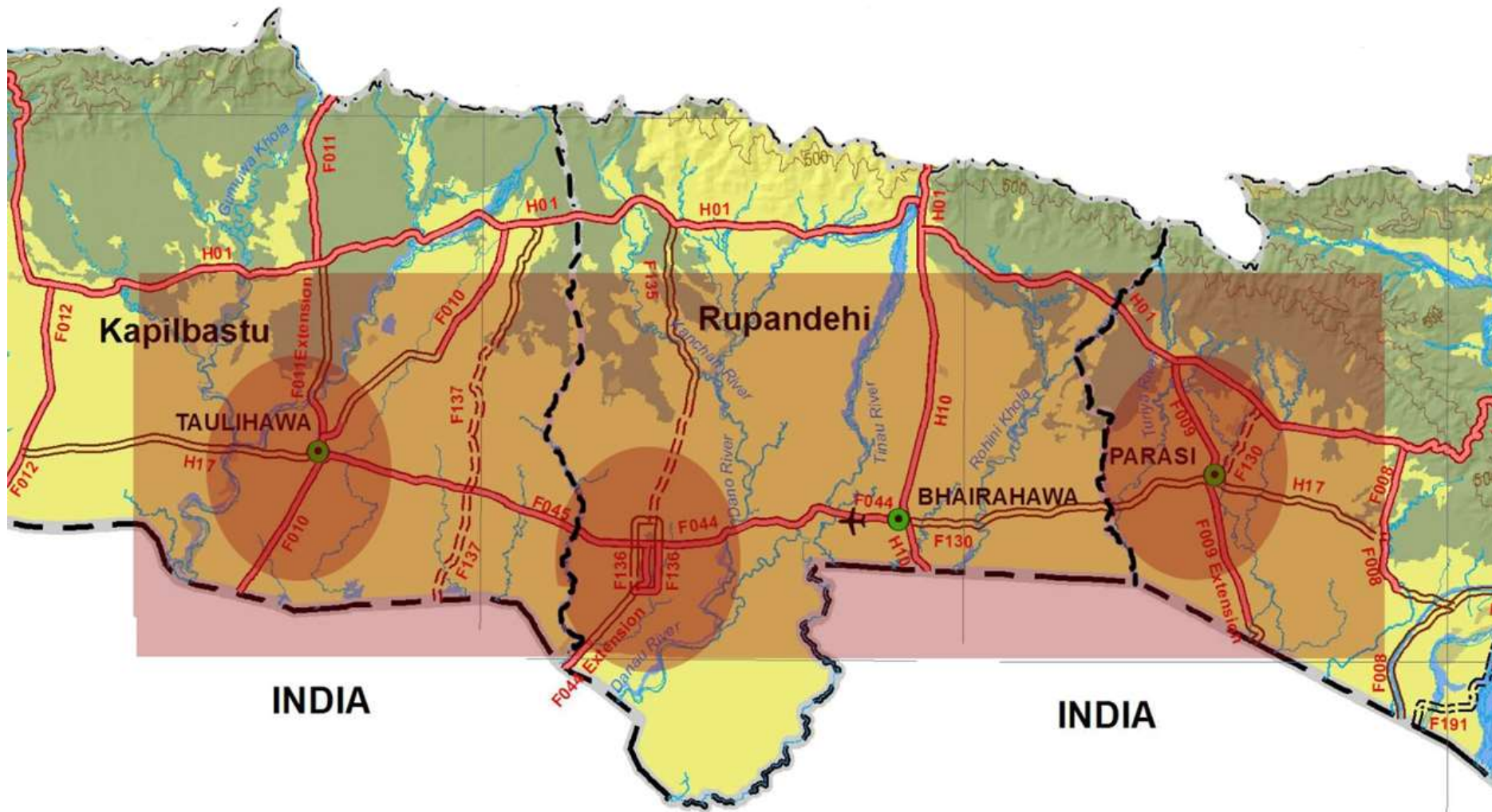

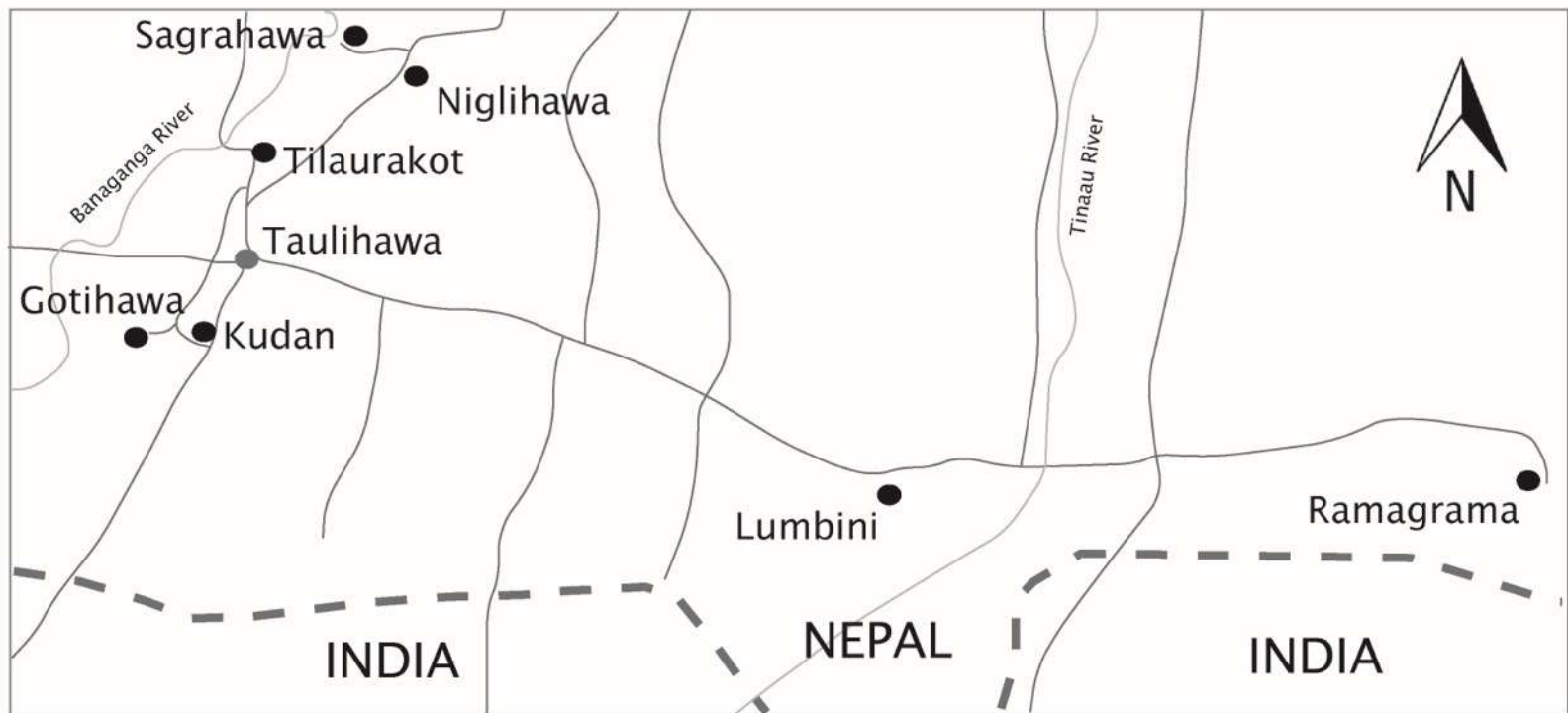

Sites of the Natal Landscape



Asokan Edicts at Lumbini and Niglihawa

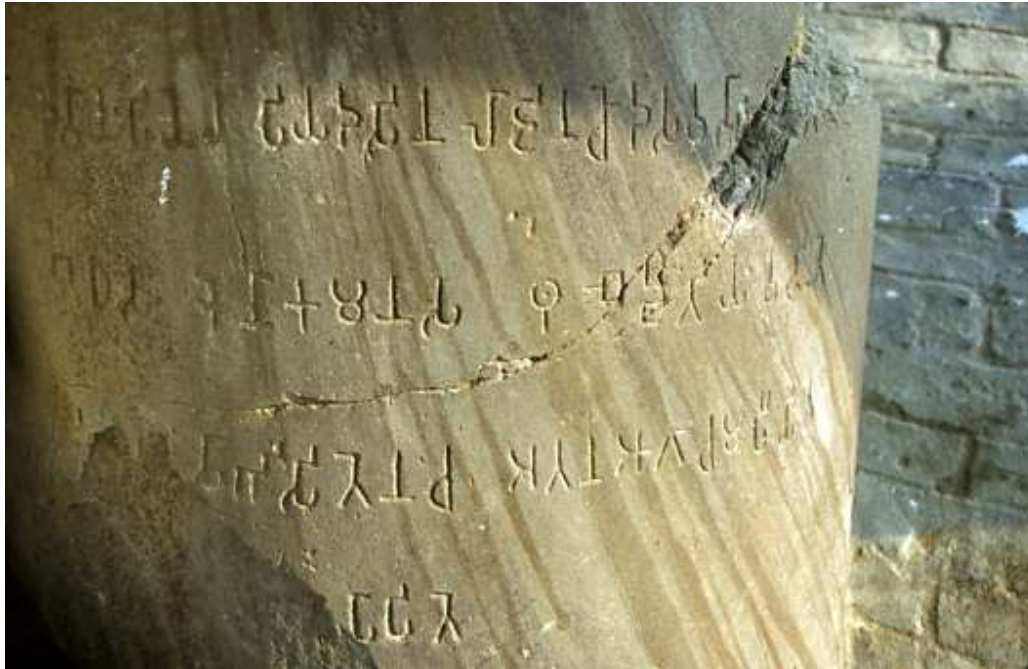

Faxian (337 – c. 422 CE)

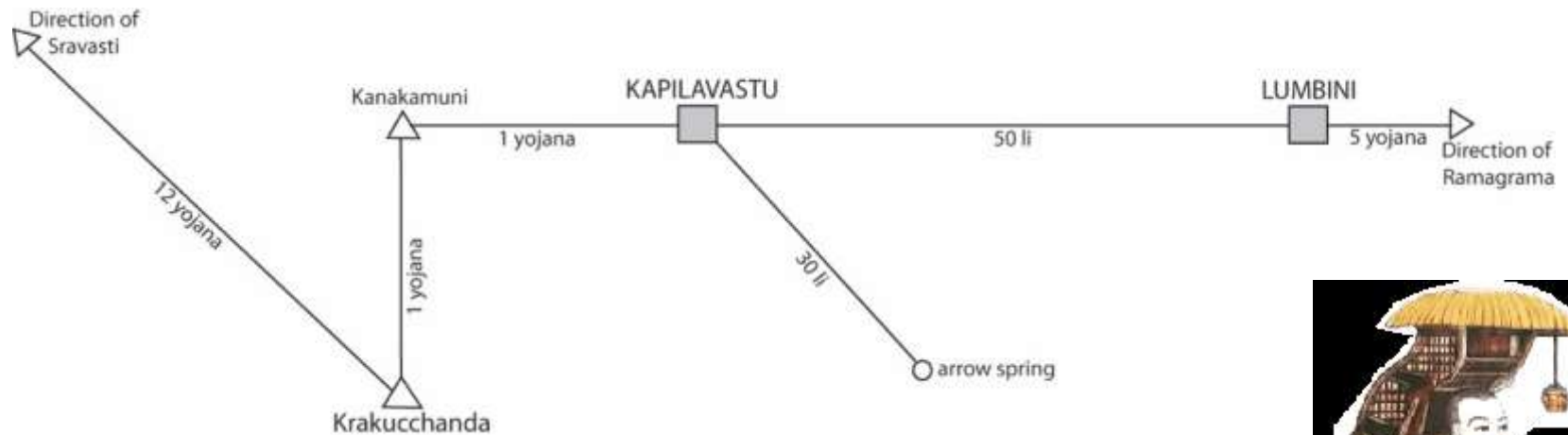

Xuanzang (c. 602 – 664 CE)

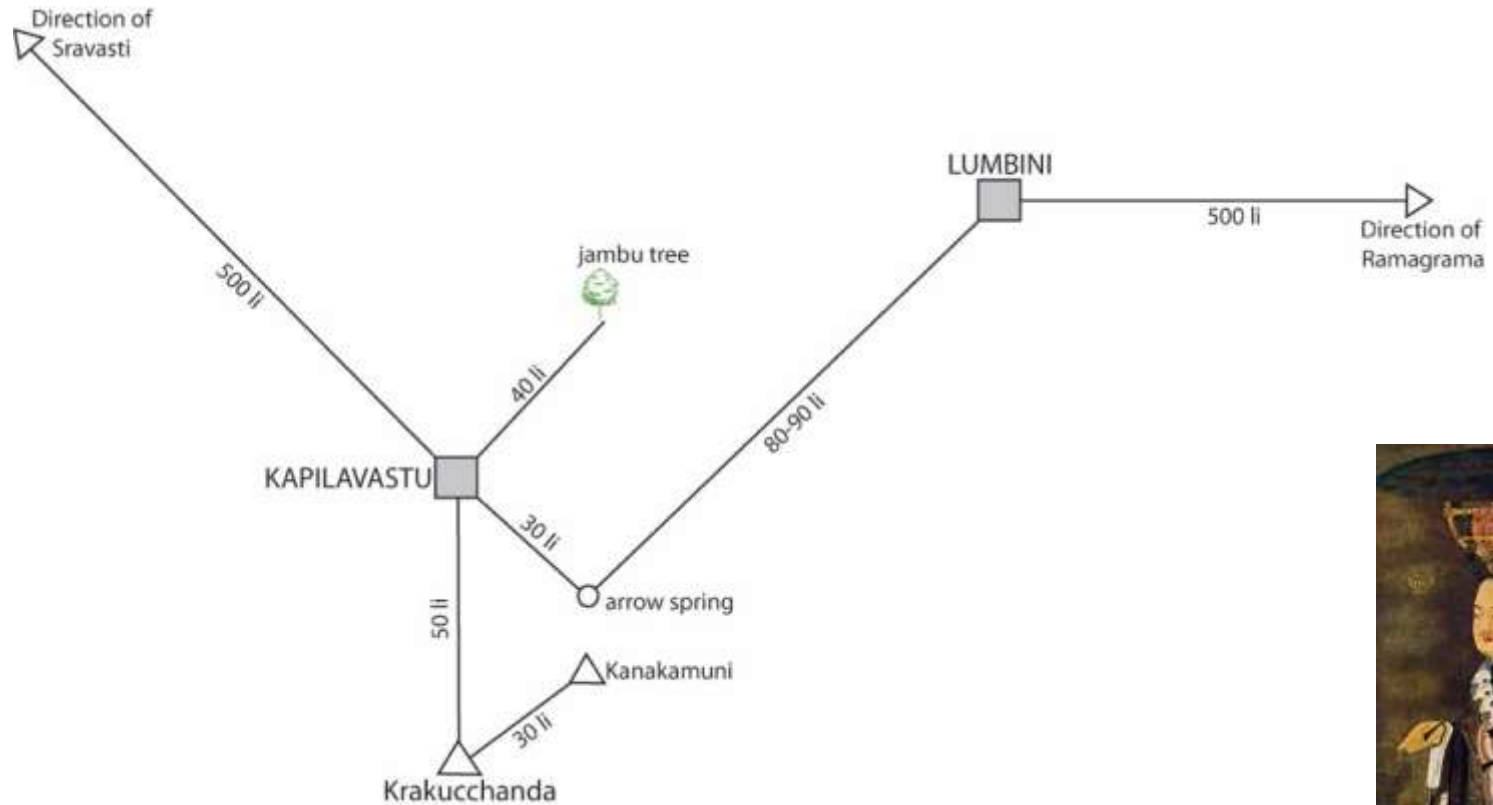

P.C. Mukherji - other archaeological investigations

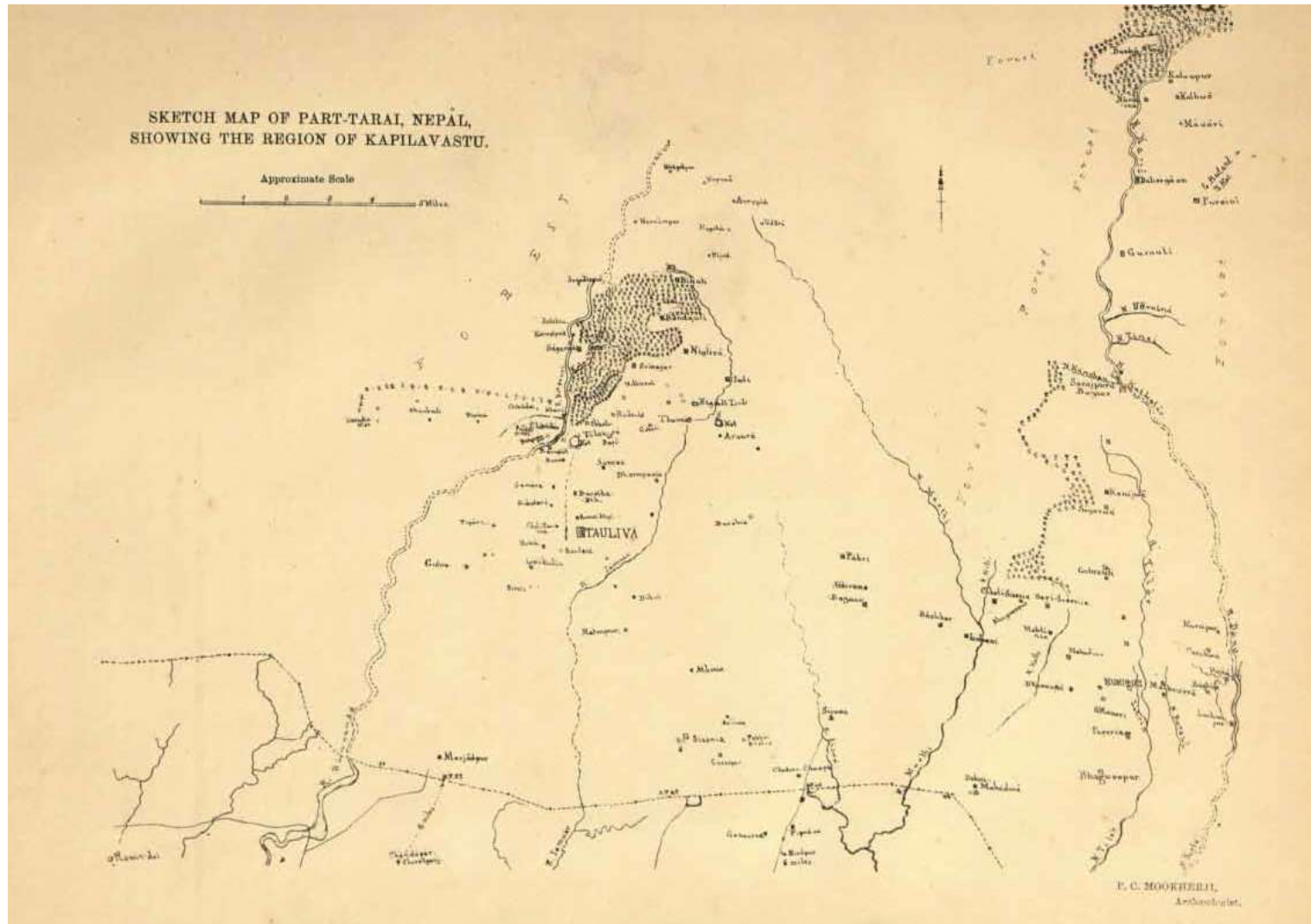

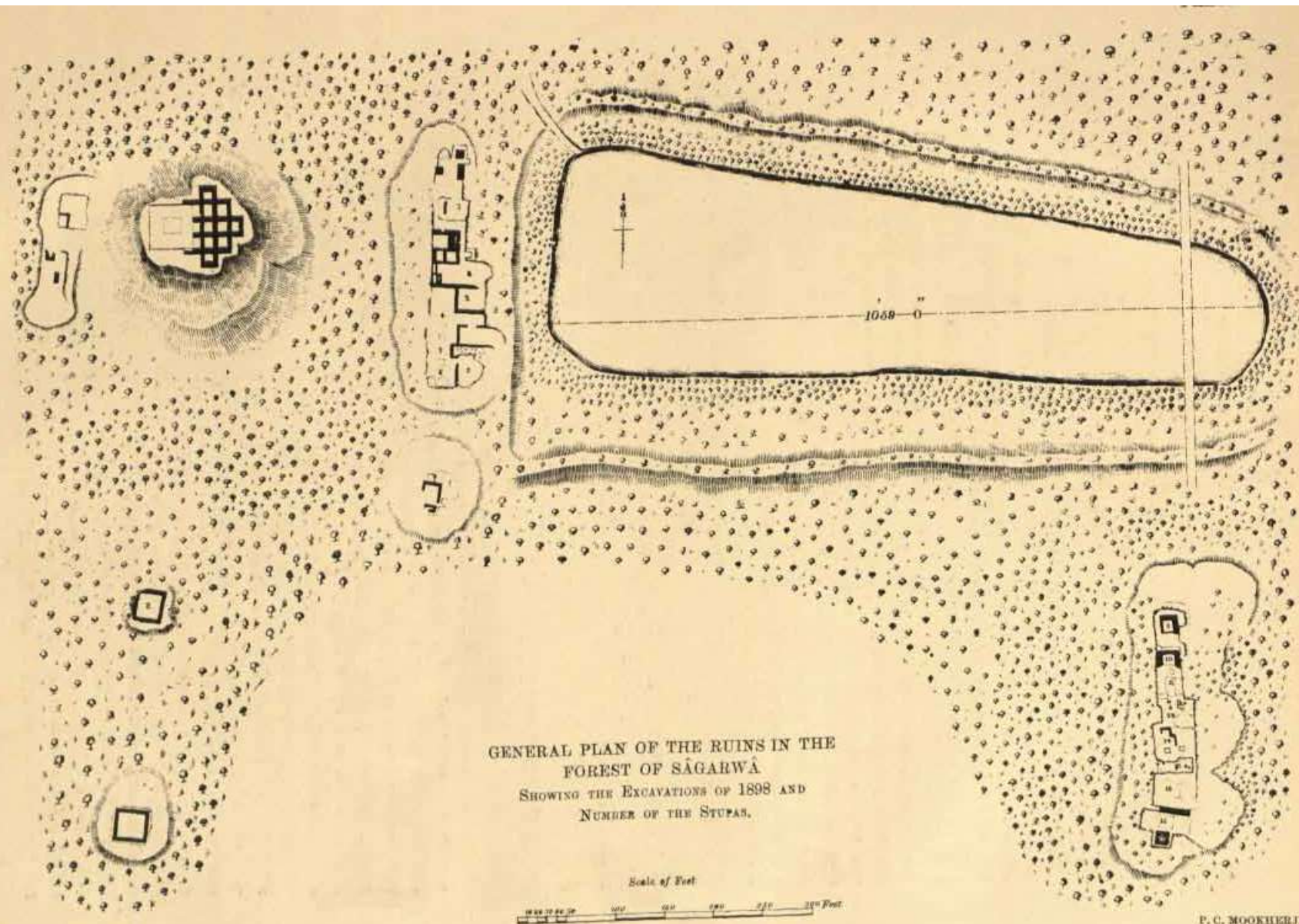

GENERAL PLAN OF THE RUINS IN THE
FOREST OF SÂGARWÂ
SHOWING THE EXCAVATIONS OF 1898 AND
NUMBER OF THE STUPAS.

Scale of Feet



Sohan Lall,
Draftsman.

P. C. MOOKHERJEE,
Archaeologist.

Fig. 2.

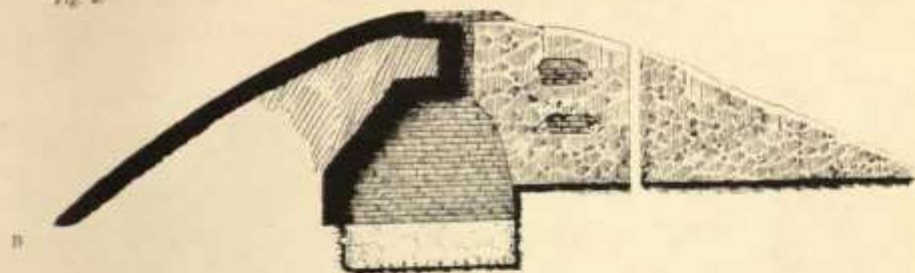

Scale of Feet
0 1 2 3 4 5 6 7 8 9 10 Feet

Fig. 1



PILLAR.

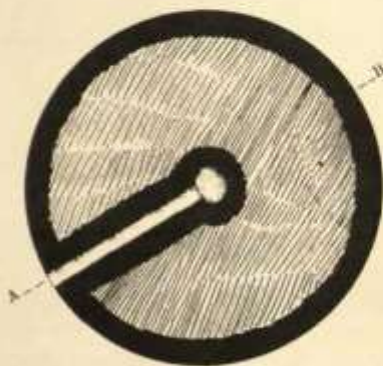

PILLAR & STUPA AT GUTIVĀ WITH
SECTION OF THE LATTER.

Scale of Feet
0 10 20 30 40 50 60 Feet

Fig. 3.

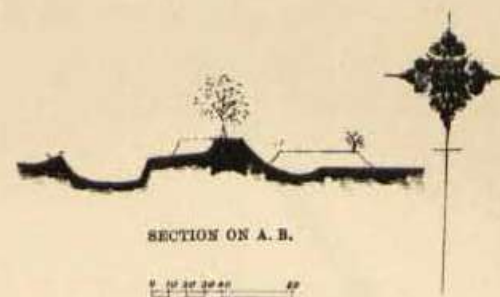
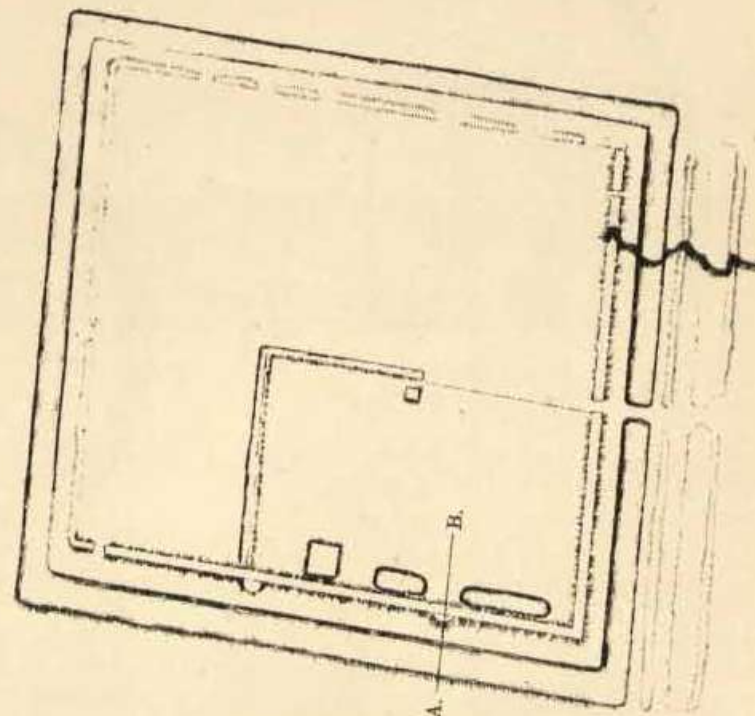

Fig. 5.



ROUGH PLAN OF THE KOT
AT ABRAUR.

Scale of Feet
0 20 40 60 80 100 120 140 160 Feet

Mitra - other archaeological investigations

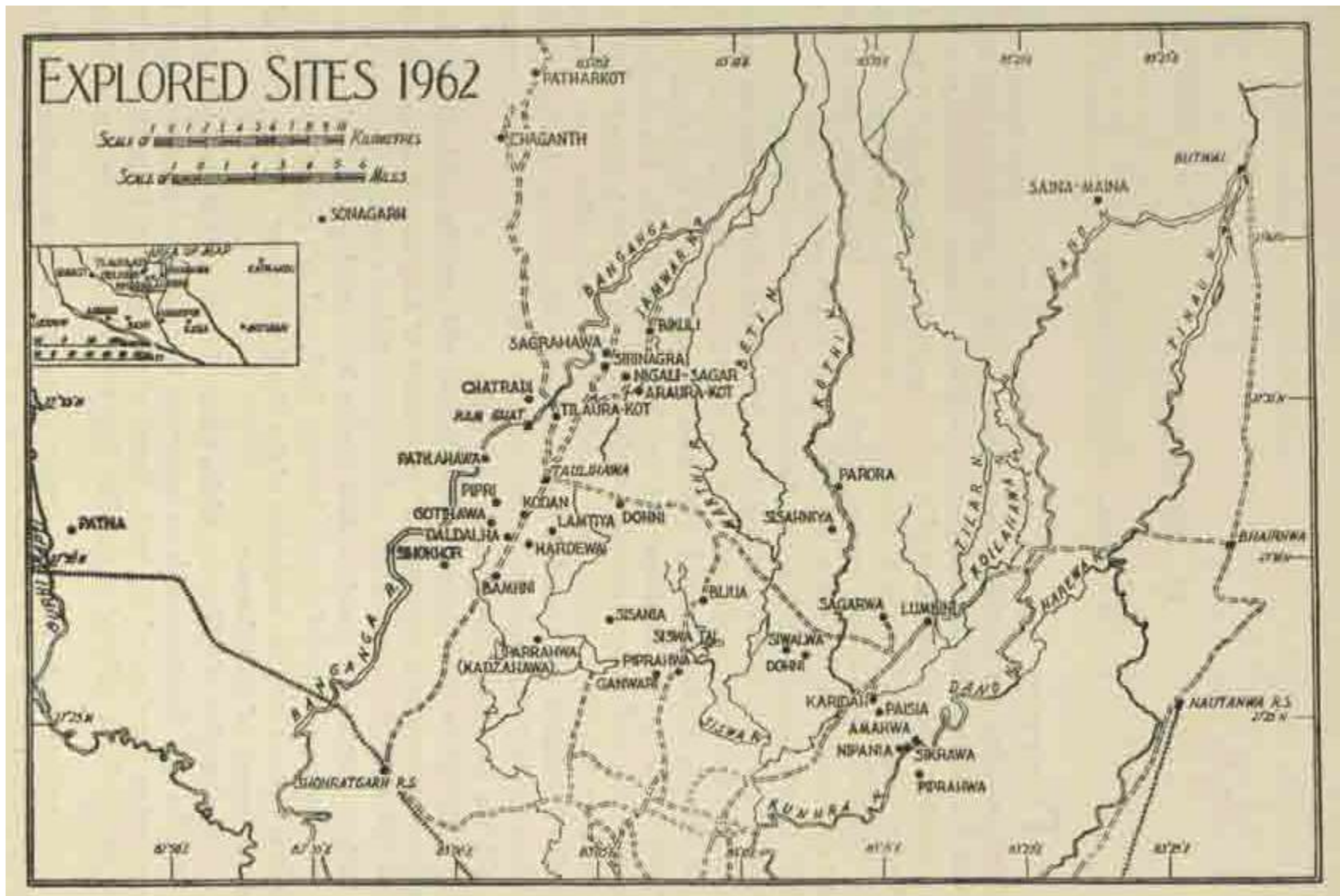

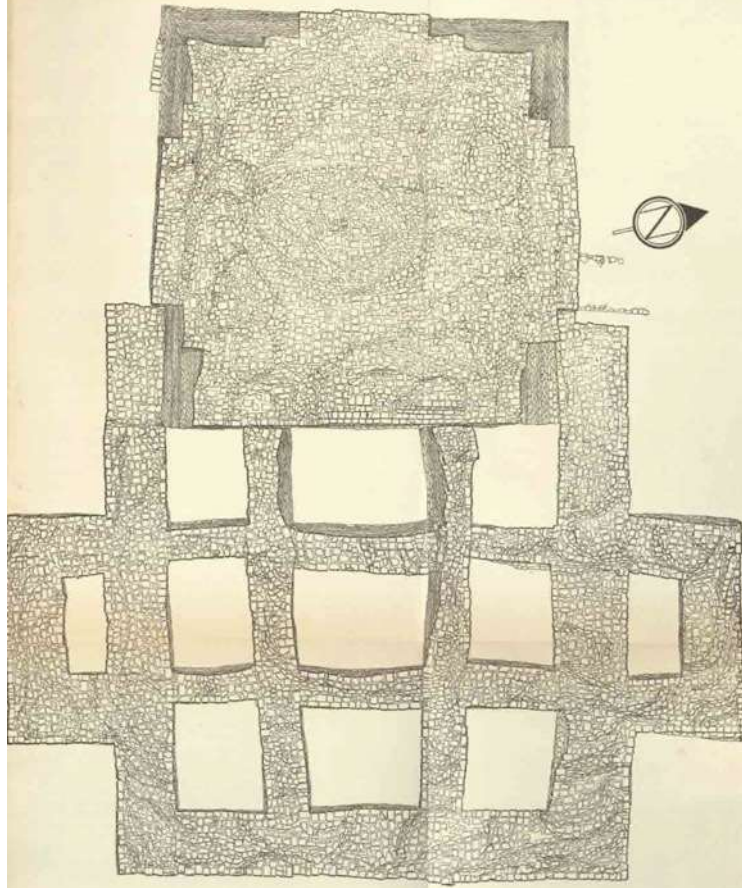

KODAN 1962: *PLAN OF TEMPLE 2*

AKHESH

SCALE OF 0 2 4 6 8 10 FEET

SCALE OF 0 1 2 3 METRES



Ramagrama



Ramagrama

Ramagrama Stupa Complex Geophysical Data

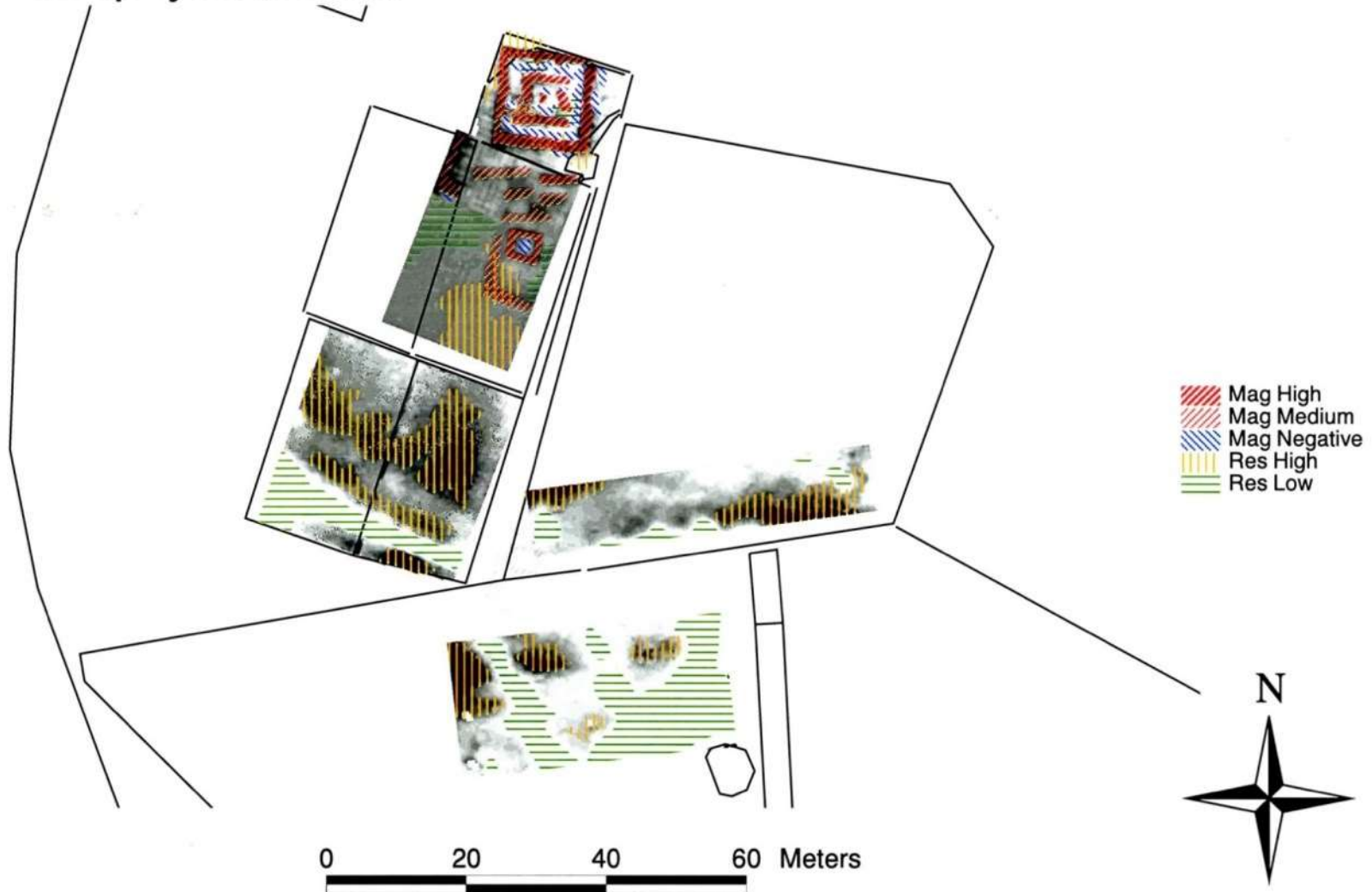

Archaeological Investigations at Kudan – 2015 & 2016







Auger and Geophysics at Kudan



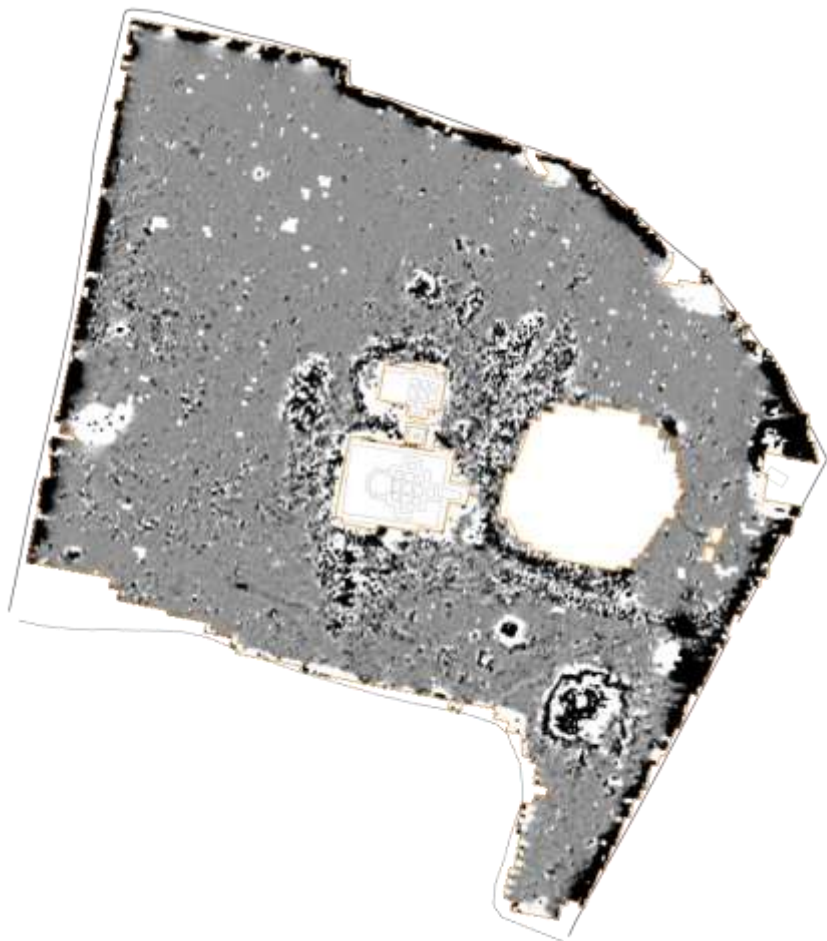

ARCHAEOLOGICAL
SERVICES
DURHAM UNIVERSITY

on behalf of
Professor Robin Coningham
Durham University

Gordon
Lambert Region
Herald

geophysical survey
report 2018

Figure 4: Archaeological Interpretation

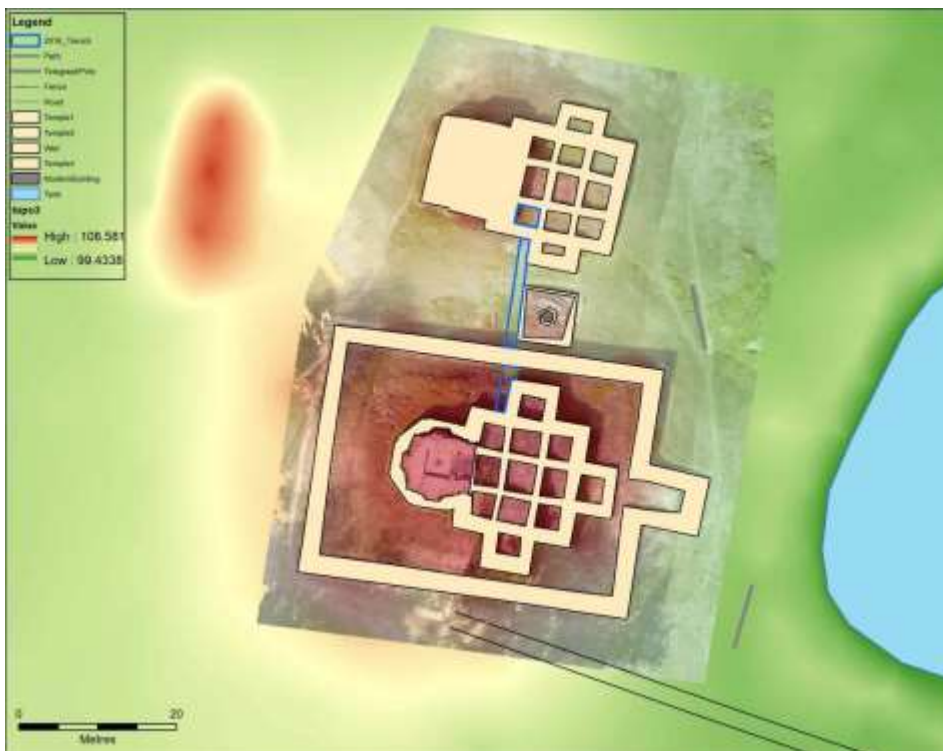



Kudan 2016
Trenches A, B and C
West Facing Section

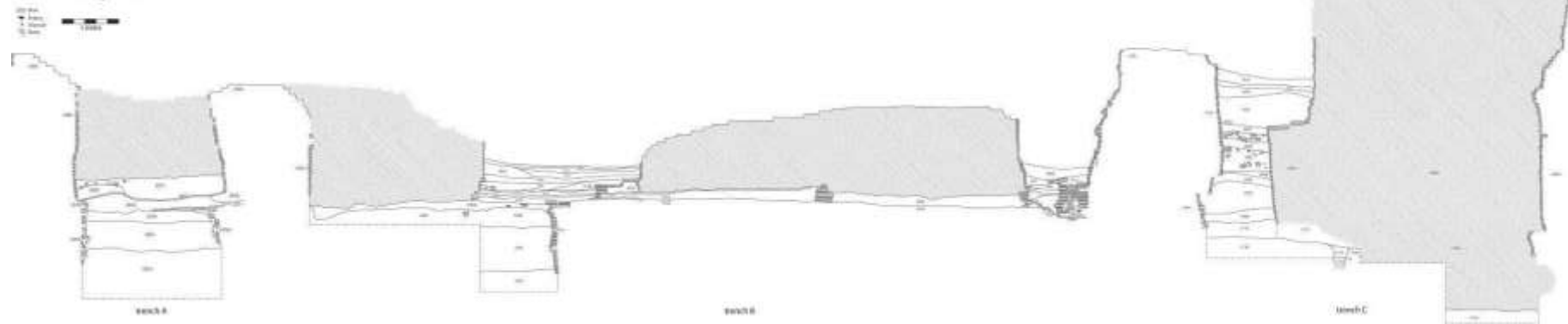

Archaeological Investigations at Araurakot



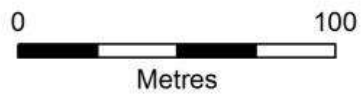

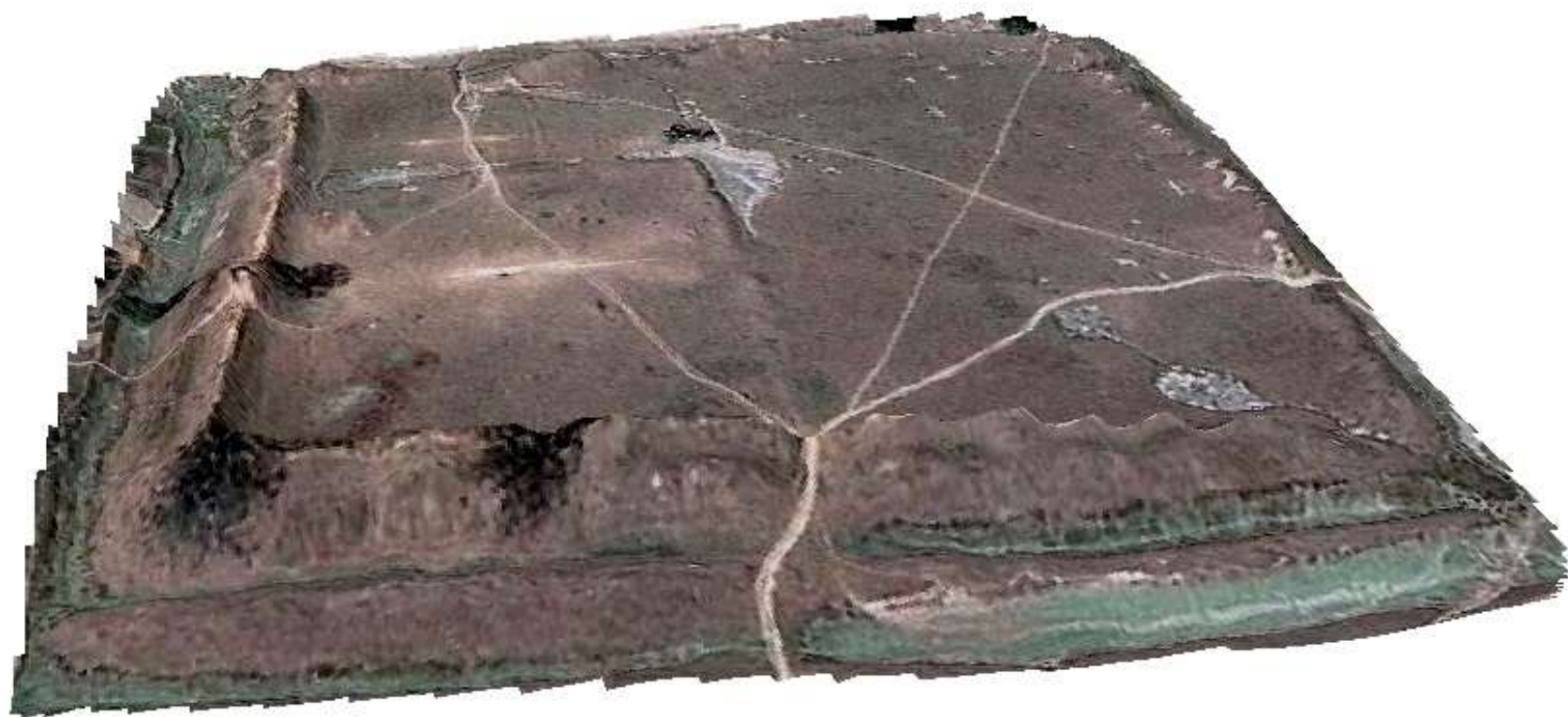

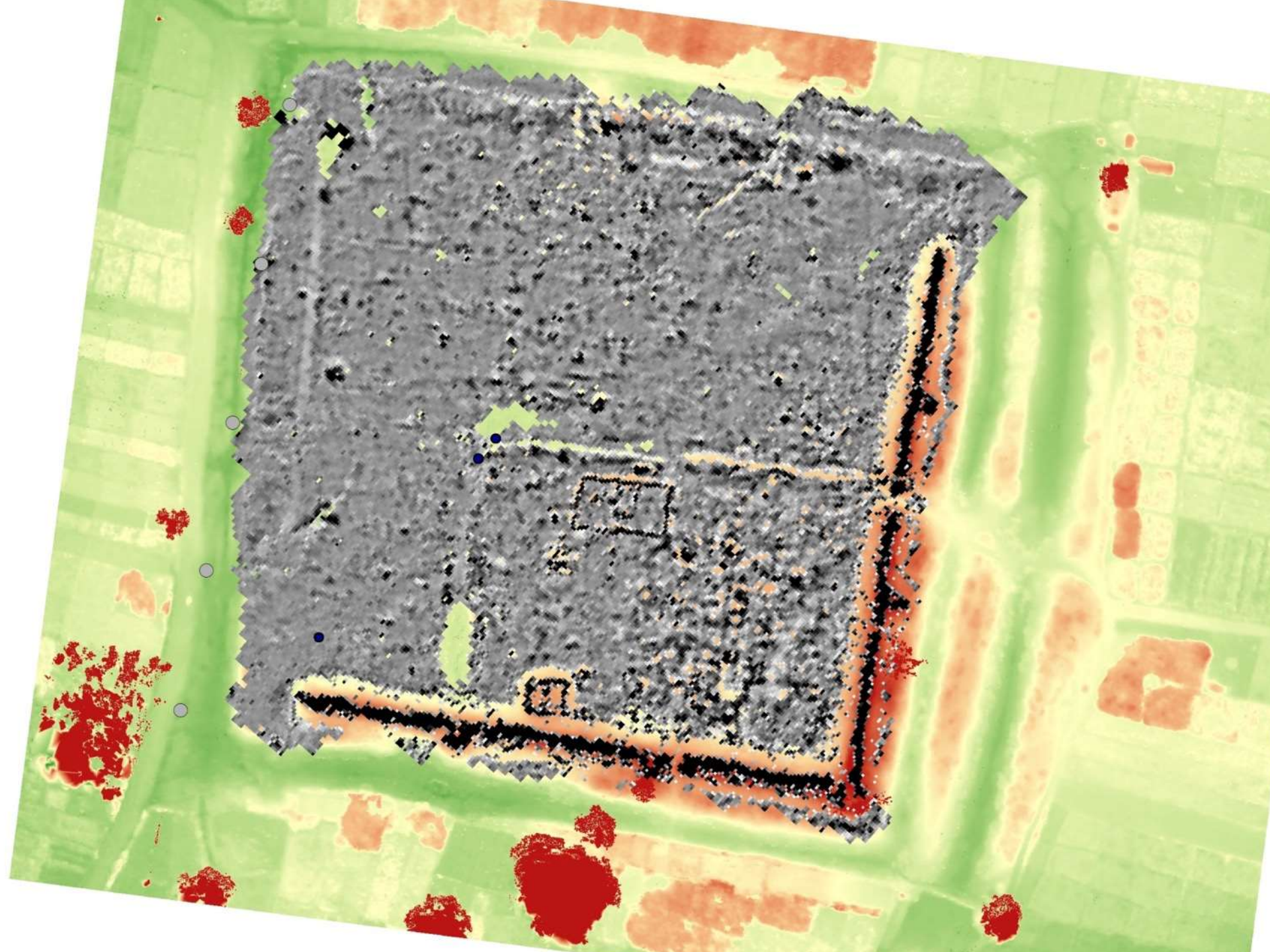

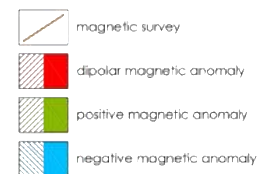
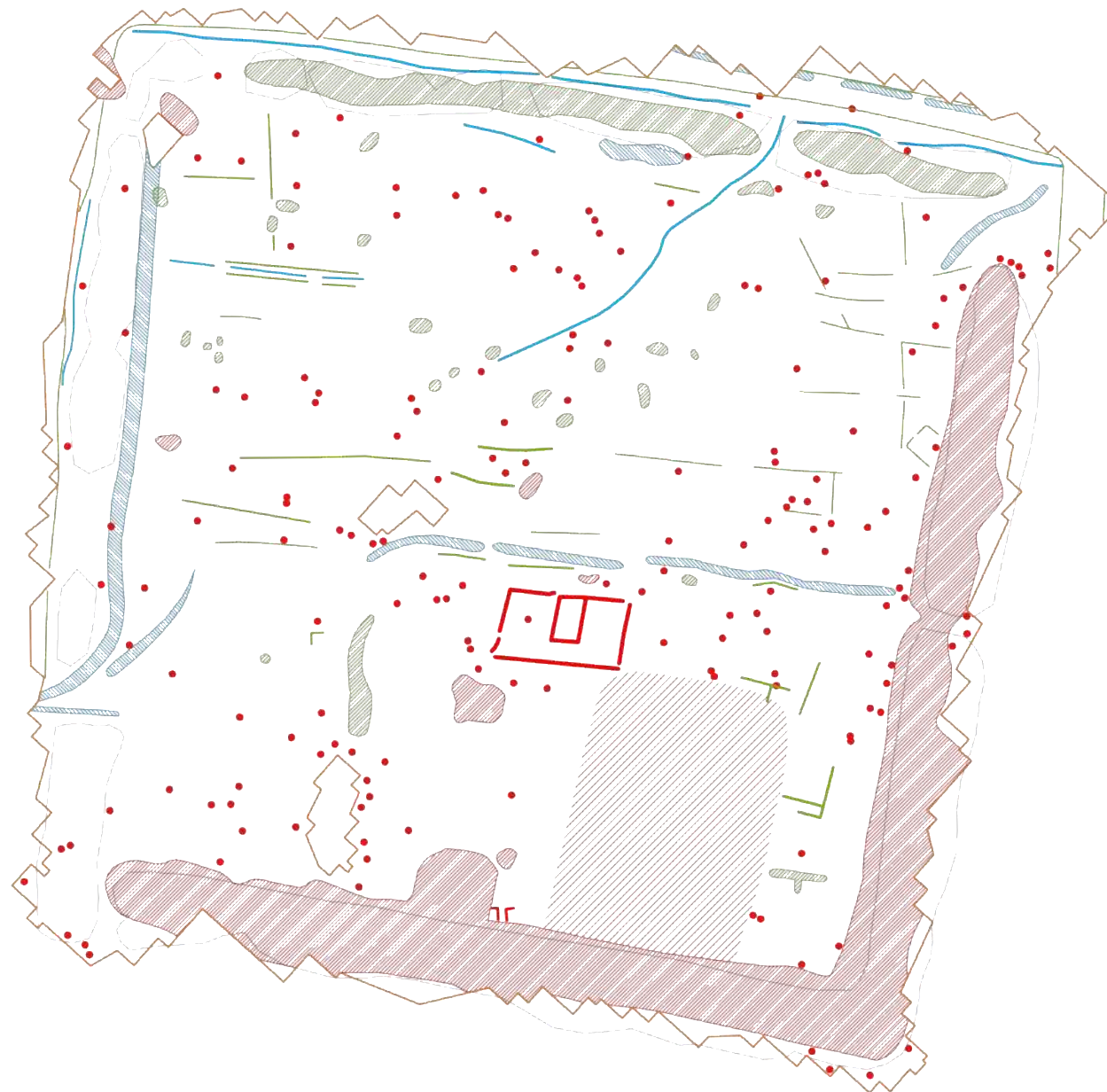

0 50m
scale 1:1000 for A2 plot

**ARCHAEOLOGICAL
SERVICES**
DURHAM UNIVERSITY

on behalf of
Professor Robin Coningham
Durham University

Araurakot
Lumbini Region
Nepal

geophysical survey
report 3749

Figure 3: Geophysical interpretation



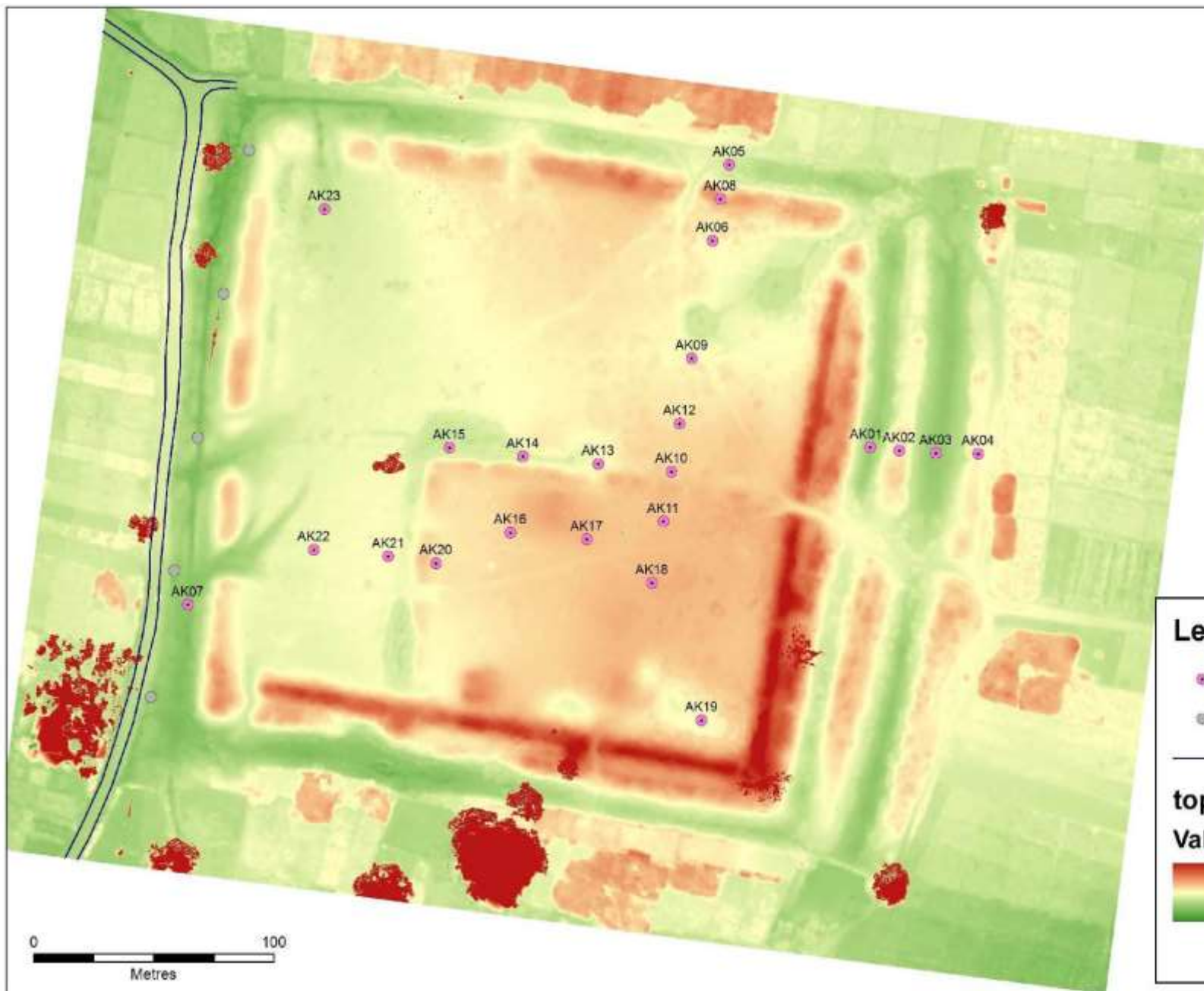

Legend

- Augers
- TelegraphPoles
- Road

topo3 Value



© Google Earth (2016)
CNES/Astrium/DigitalGlobe



location of surveys

0 4km
scale 1:80 000 for A4 plot

Dohani



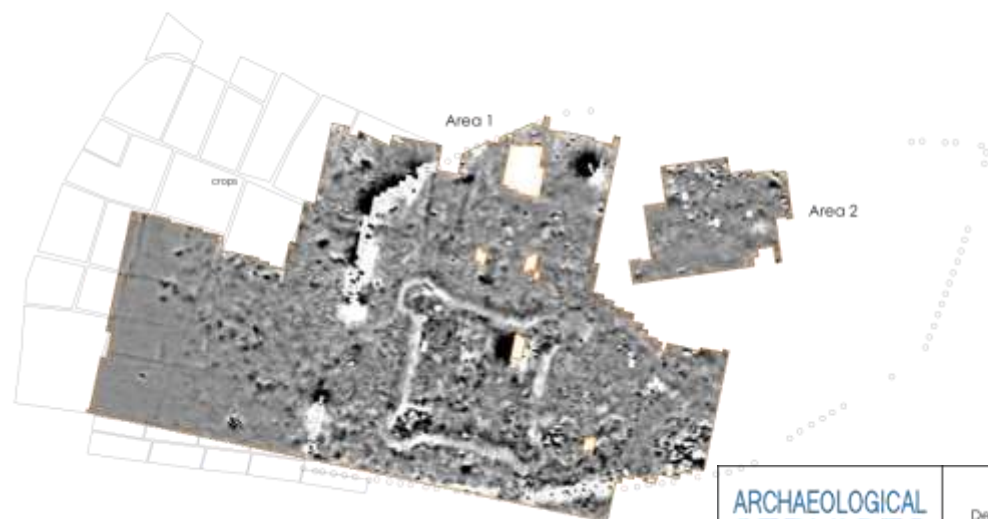

Sisaniya



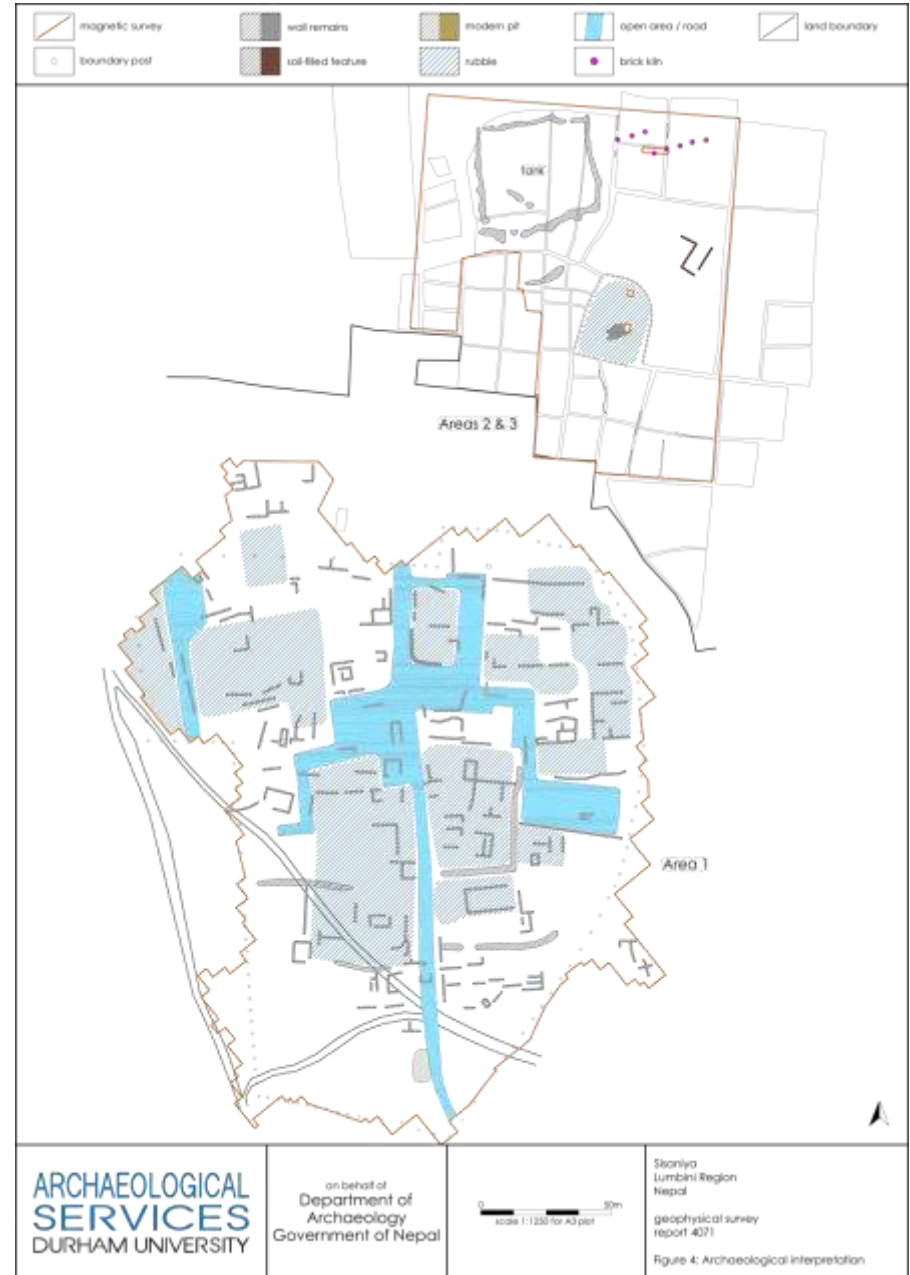

Chitradei

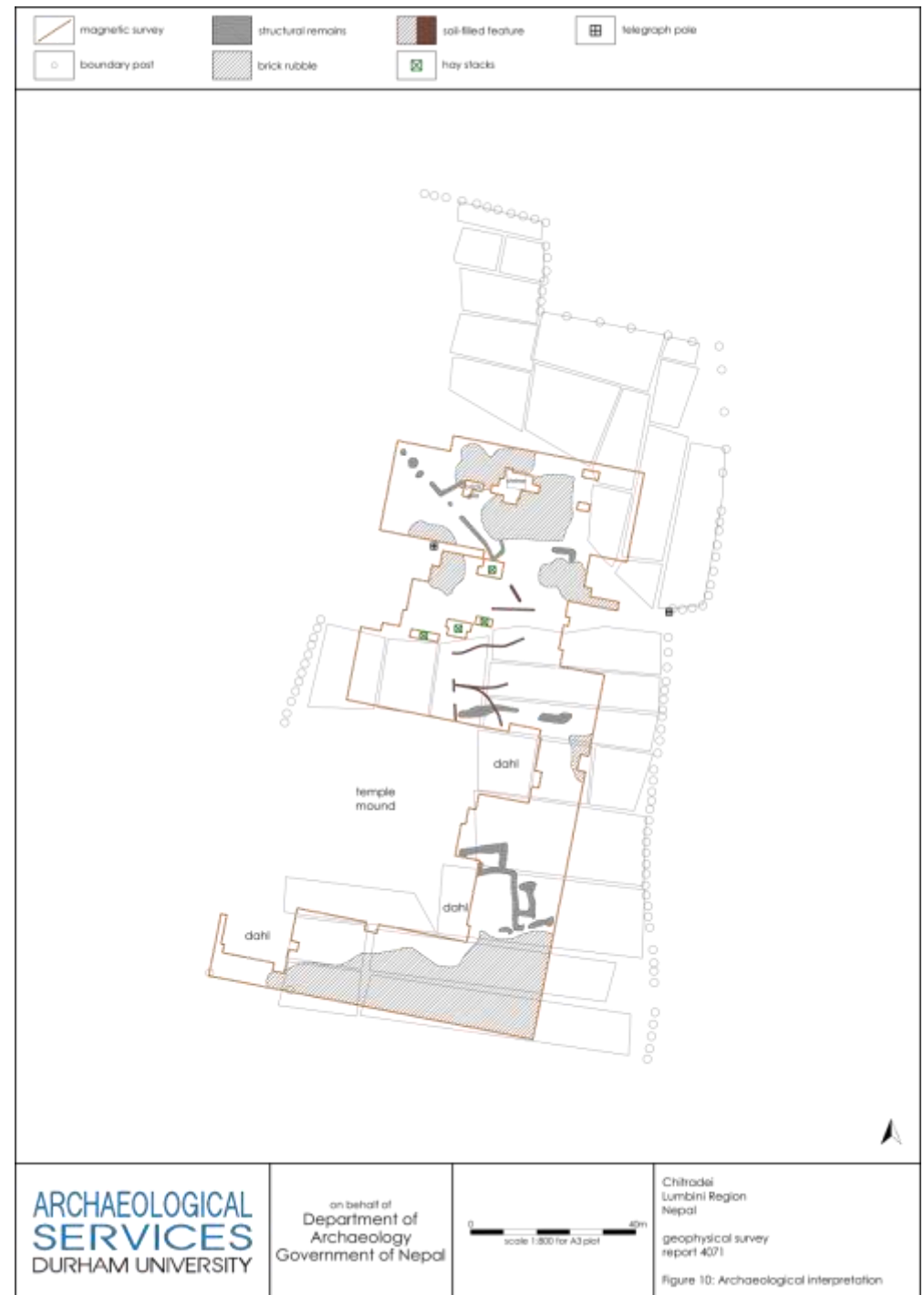

Sagrahawa

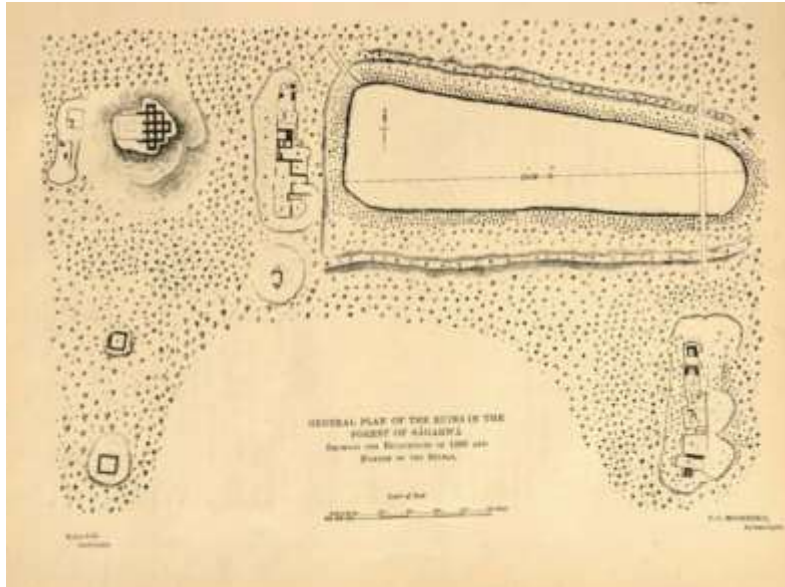



Landscape survey in Greater Lumbini Area

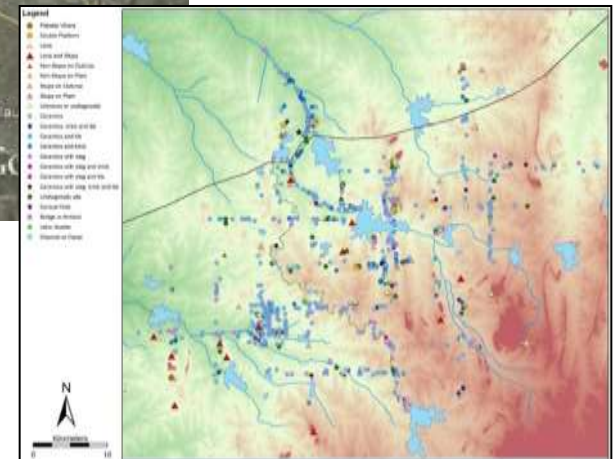
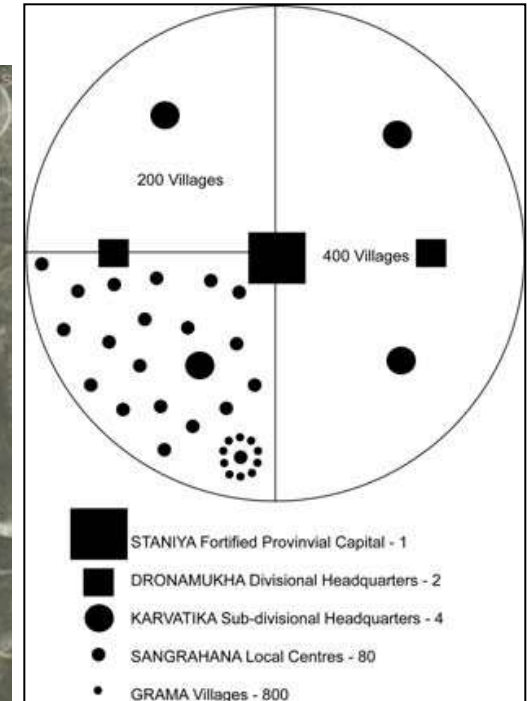
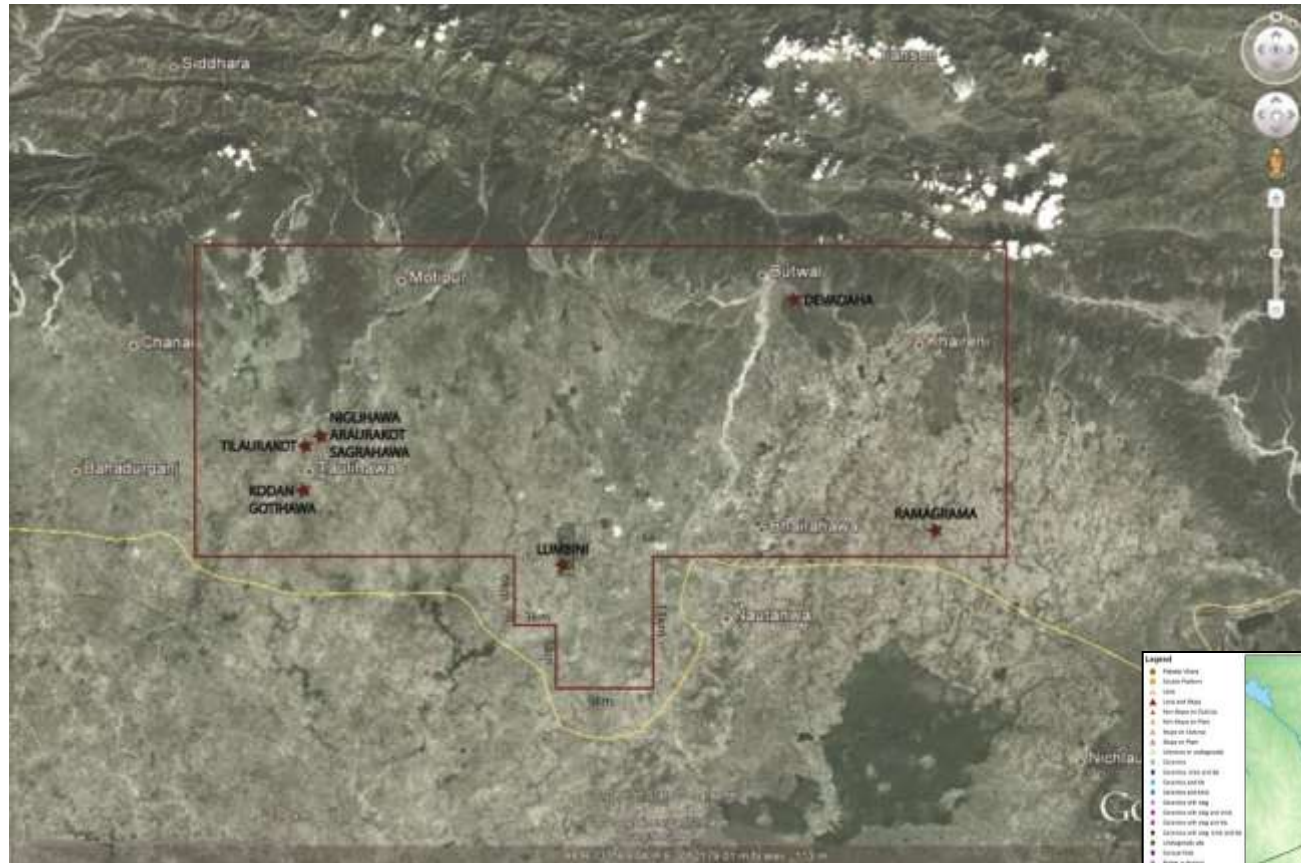

LIDAR (Laser Illuminated Detection And Ranging) Survey?

